

NELSON CITY COUNCIL

Cable Bay Road Slip Remediation, Contract No: EC 3424

Tender Issue

DRAWING Rev Title

GENERAL INFORMATION - SITE 16

- 870982.1016-00 A Location Plan and Drawing List
- 870982.1016-01 A Existing Site and Site Investigation Plan
- 870982.1016-02 A Working Areas & Erosion Sediment Control Plan

CULVERT UPGRADE DESIGN - SITE 16

- 870982.1016-10 A General Arrangement
- 870982.1016-20 A Sections

- Denotes drawing this issue: 08/05/2013



Topomap sourced from Land Information New Zealand data (Crown Copyright Reserved).

LOCALITY MAP
SCALE 1: 100,000

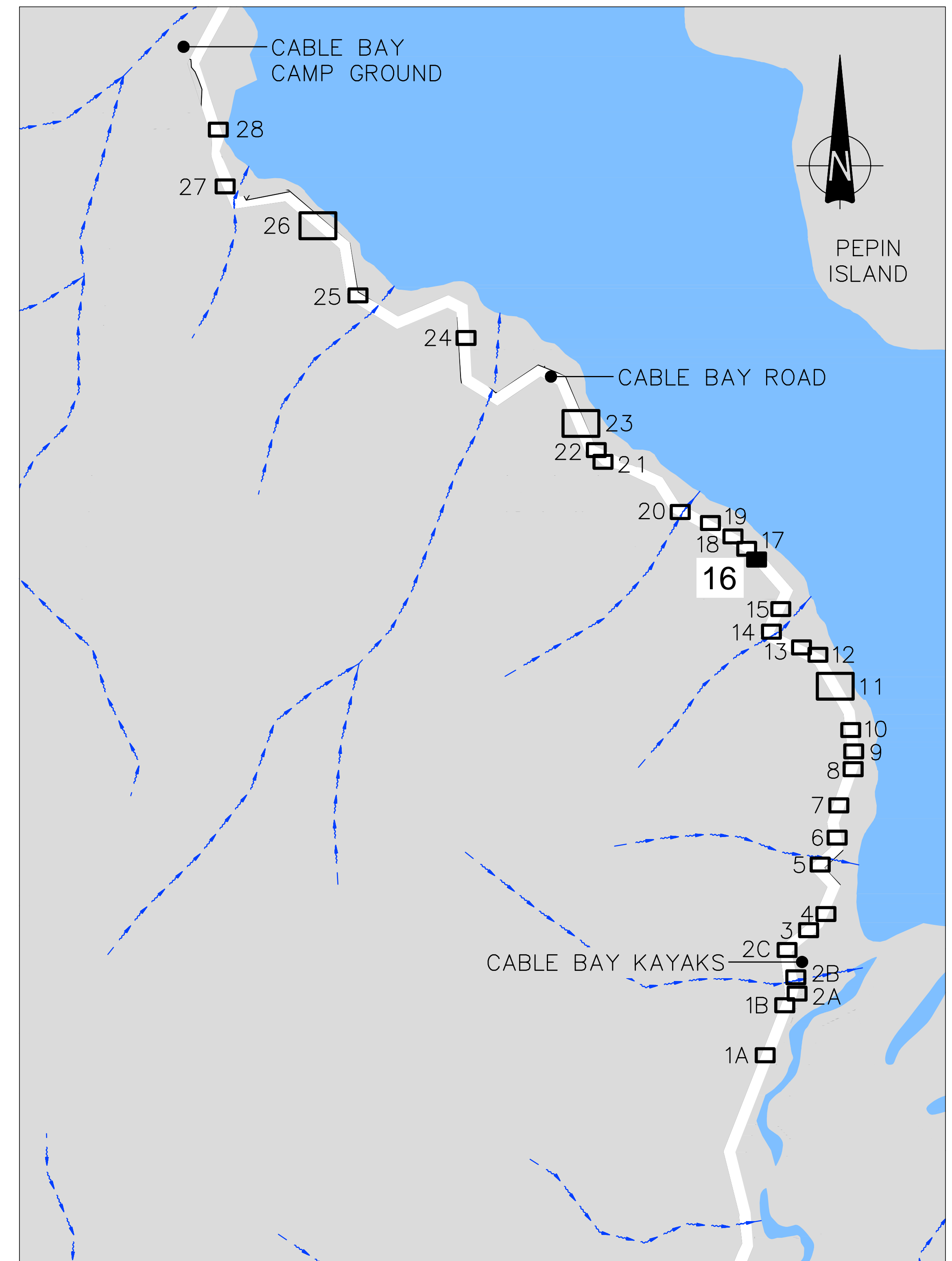

SITE LOCATION PLAN
SCALE 1:5,000

<p>Nelson City Council te kaunihera o whakatū</p> <p>NETWORK SERVICES DEPARTMENT</p>	<p>APPROVED</p> <p>EXECUTIVE MANAGER NETWORK SERVICES</p>
	<p>DATE: 15/4/2013</p>
<p>NCC Plan No. 19-0076</p>	

DRAWING STATUS: TENDER ISSUE

DESIGNED :	KAFK	Oct. 12
DRAWN :	JATG	Oct. 12
DESIGN CHECKED :		
DRAFTING CHECKED :		
CADFILE :	\\870982.1016-00.dwg	
APPROVED :	NOT FOR CONSTRUCTION	
This drawing is not to be used for construction purposes unless signed as approved		
REVISION DESCRIPTION	BY	DATE
1 Consultation Issue	MPD	Nov. 12

NOTES :
REFERENCE :

TT **Tonkin & Taylor**
Environmental and Engineering Consultants

43 Halifax St, Nelson
Tel. (03) 546 6339 Fax. (03) 546 7619
www.tonkin.co.nz

CLIENT PROJECT	NELSON CITY COUNCIL	
TITLE	CABLE BAY ROAD REMEDIATION	
TITLE	GENERAL INFORMATION - SITE 16	
TITLE	Location Plan and Drawing List	
SCALES (AT A1 SIZE)	DWG. No.	REV.
AS SHOWN	870982.1016-00	A



Nelson City Council
te kaunihera o whakatū

APPROVED

EXECUTIVE MANAGER
NETWORK SERVICES

DATE: 15/4/2013

NCC Plan No. 19-0076

DRAWING STATUS: TENDER ISSUE

DESIGNED :	MPD	Oct. 12
DRAWN :	JATG	Oct. 12
DESIGN CHECKED :		
DRAFTING CHECKED :		
CADFILE :	\\870982.1016-01.dwg	
APPROVED :	NOT FOR CONSTRUCTION	
This drawing is not to be used for construction purposes unless signed as approved		
REVISION DESCRIPTION	BY	DATE
1 Consultation Issue	MPD	Nov. 12

NOTES :

- Nelson Circuit (2000) coordinates. Levels to NCC Datum.
- The Contractor shall confirm the location/depth of all services prior to any excavation.
- All works shall comply with the latest version of the NCC Land Development Manual and all amendments.
- Works outside the reconstruction area shall be reinstated as per NCC Land Development Manual.
- Special care shall be taken to ensure there is no damage to fences and gardens on private property. Any damage is to be repaired promptly at the Contractor's cost.
- Property boundaries, services location and culvert location supplied by DOP Ltd.

REFERENCE : LiDAR contours and aerial photos supplied by NCC.

Tonkin & Taylor
Environmental and Engineering Consultants

43 Halifax St, Nelson
Tel. (03) 546 6339 Fax. (03) 546 7619
www.tonkin.co.nz

CLIENT, PROJECT	NELSON CITY COUNCIL	
	CABLE BAY ROAD REMEDIATION	
TITLE	GENERAL INFORMATION – SITE 16	
	Existing Site and Site Investigation Plan	
SCALES (AT A1 SIZE)	DWG. No.	REV.
1:125	870982.1016-01	A

P:\870982\870982_1016\Workfiles\870982_1016-01.dwg, 01_10/05/2013 10:36:33 am, caduser, AT: 1:1

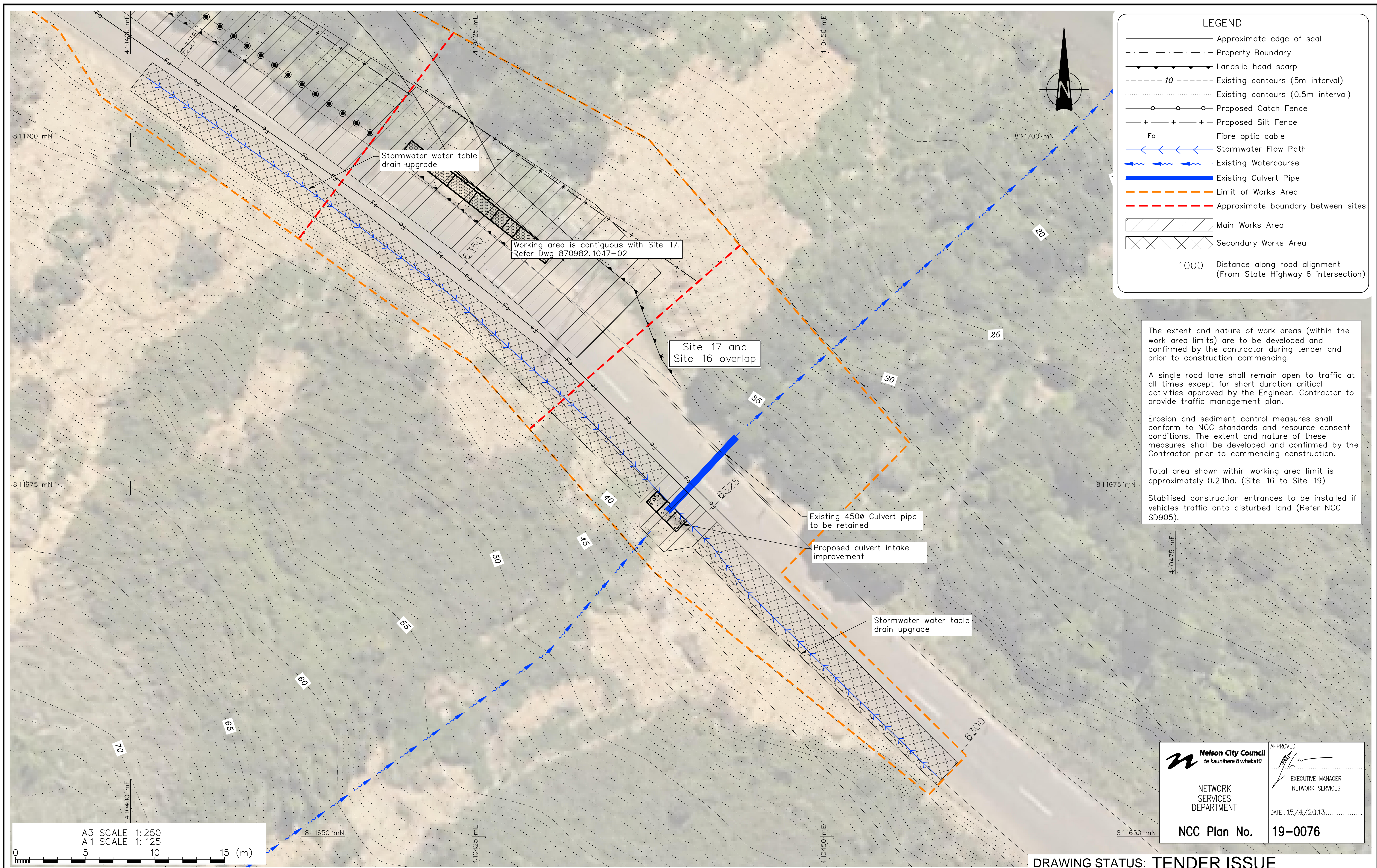

The extent and nature of work areas (within the work area limits) are to be developed and confirmed by the contractor during tender and prior to construction commencing.

A single road lane shall remain open to traffic at all times except for short duration critical activities approved by the Engineer. Contractor to provide traffic management plan.

Erosion and sediment control measures shall conform to NCC standards and resource consent conditions. The extent and nature of these measures shall be developed and confirmed by the Contractor prior to commencing construction.

Total area shown within working area limit is approximately 0.21ha. (Site 16 to Site 19)

Stabilised construction entrances to be installed if vehicles traffic onto disturbed land (Refer NCC SD905).

 Nelson City Council te kaunihera o whakatū NETWORK SERVICES DEPARTMENT	APPROVED EXECUTIVE MANAGER NETWORK SERVICES
	DATE: 15/4/2013
NCC Plan No. 19-0076	

A3 SCALE 1:250
 A1 SCALE 1:125
 0 5 10 15 (m)

DRAWING STATUS: TENDER ISSUE

DESIGNED :	MPD	Jan. 13
DRAWN :	DJAA	Jan. 13
DESIGN CHECKED :		
DRAFTING CHECKED :		
CADFILE :	\\870982.10.16-02.dwg	
APPROVED :	NOT FOR CONSTRUCTION	
This drawing is not to be used for construction purposes unless signed as approved		
REVISION DESCRIPTION	BY	DATE
1 Consultation Issue	MRF	5/11/12

NOTES :

- Nelson Circuit (2000) coordinates. Levels to NCC Datum.
- The Contractor shall confirm the location/depth of all services prior to any excavation.
- All works shall comply with the latest version of the NCC Land Development Manual and all amendments.
- Works outside the reconstruction area shall be reinstated as per NCC Land Development Manual.
- Special care shall be taken to ensure there is no damage to fences and gardens on private property. Any damage is to be repaired promptly at the Contractor's cost.
- Property boundaries, services location and culvert location supplied by DOP Ltd.

REFERENCE : LIDAR contours and aerial photos supplied by NCC.

Tonkin & Taylor
 Environmental and Engineering Consultants

43 Halifax St, Nelson
 Tel. (03) 546 6339 Fax. (03) 546 7619
 www.tonkin.co.nz

CLIENT, PROJECT	NELSON CITY COUNCIL	
	CABLE BAY ROAD REMEDIATION	
TITLE	GENERAL INFORMATION – SITE 16	
	Working Areas & Erosion Sediment Control Plan	
SCALES (AT A1 SIZE)	DWG. No.	REV.
1:125	870982.10.16-02	A

P:\870982\870982_10\16\WorkingArea\870982_10.16-02.dwg, 02:40:52/2013 10:37:17 a.m., caduser, AT:1:1

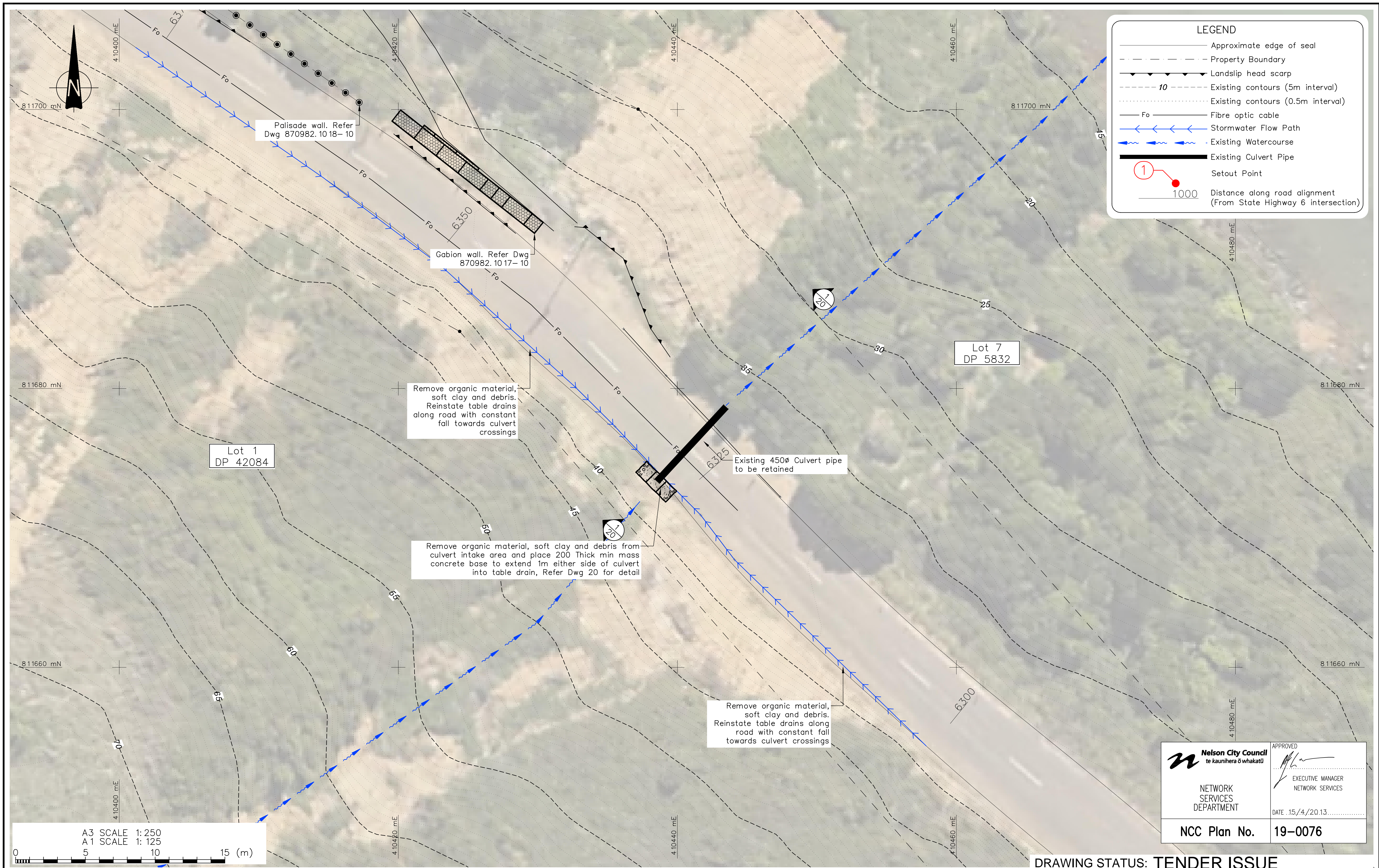

LEGEND

- Approximate edge of seal
- - - Property Boundary
- ▲ Landslip head scarp
- - - 10 Existing contours (5m interval)
- - - Existing contours (0.5m interval)
- Fo Fibre optic cable
- ← Stormwater Flow Path
- ~ Existing Watercourse
- Existing Culvert Pipe
- ① Setout Point
- 1000 Distance along road alignment (From State Highway 6 intersection)

A3 SCALE 1:250
 A1 SCALE 1:125
 0 5 10 15 (m)

DESIGNED :	NML	Oct. 12
DRAWN :	JATG	Oct. 12
DESIGN CHECKED :		
DRAFTING CHECKED :		
CADFILE :	\\870982.1016-10.dwg	
APPROVED :	NOT FOR CONSTRUCTION	
This drawing is not to be used for construction purposes unless signed as approved		
REVISION DESCRIPTION	BY	DATE
1 Consultation Issue	MPD	Nov. 12

NOTES :

- Nelson Circuit (2000) coordinates. Levels to NCC Datum.
- The Contractor shall confirm the location/depth of all services prior to any excavation.
- All works shall comply with the latest version of the NCC Land Development Manual and all amendments.
- Works outside the reconstruction area shall be reinstated as per NCC Land Development Manual.
- Special care shall be taken to ensure there is no damage to fences and gardens on private property. Any damage is to be repaired promptly at the Contractor's cost.
- Property boundaries, services location and culvert location supplied by DOP Ltd.

REFERENCE : LiDAR contours and aerial photos supplied by NCC.

Tonkin & Taylor
 Environmental and Engineering Consultants
 43 Halifax St, Nelson
 Tel. (03) 546 6339 Fax. (03) 546 7619
 www.tonkin.co.nz

DRAWING STATUS: TENDER ISSUE

Nelson City Council
 te kaunihera o whakatū

NETWORK SERVICES DEPARTMENT

APPROVED
 EXECUTIVE MANAGER NETWORK SERVICES
 DATE .15./4./20.13

NCC Plan No. 19-0076

CLIENT, PROJECT	NELSON CITY COUNCIL	
	CABLE BAY ROAD REMEDIATION	
TITLE	CULVERT UPGRADE DESIGN – SITE 16	
	General Arrangement	
SCALES (AT A1 SIZE)	DWG. No.	REV.
1:125	870982.1016-10	A

P:\870982\870982_1016\Workfiles\CAD\870982_1016-10.dwg, 10/05/2013 10:37:58 am, caduser, AT: 1:1

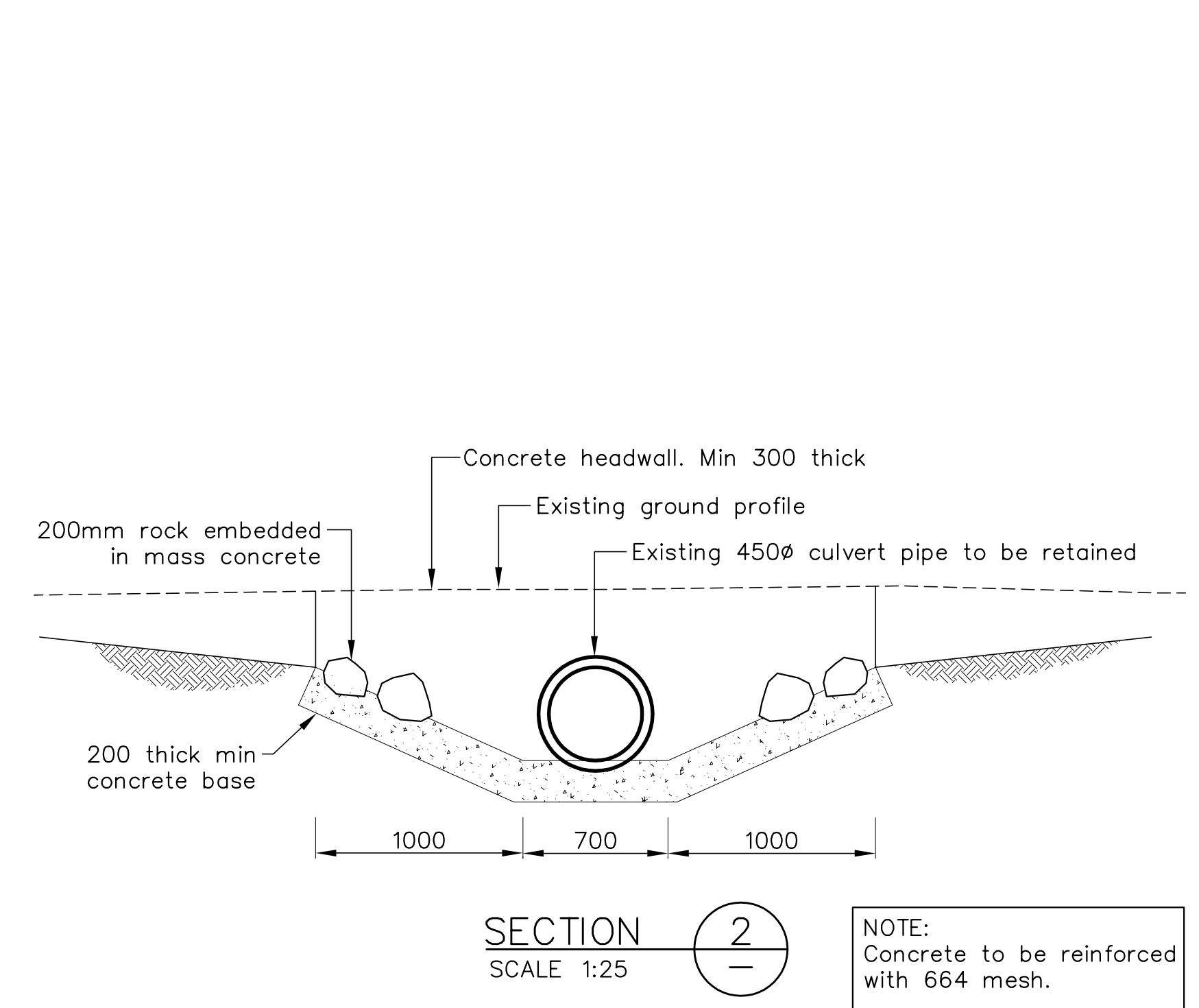
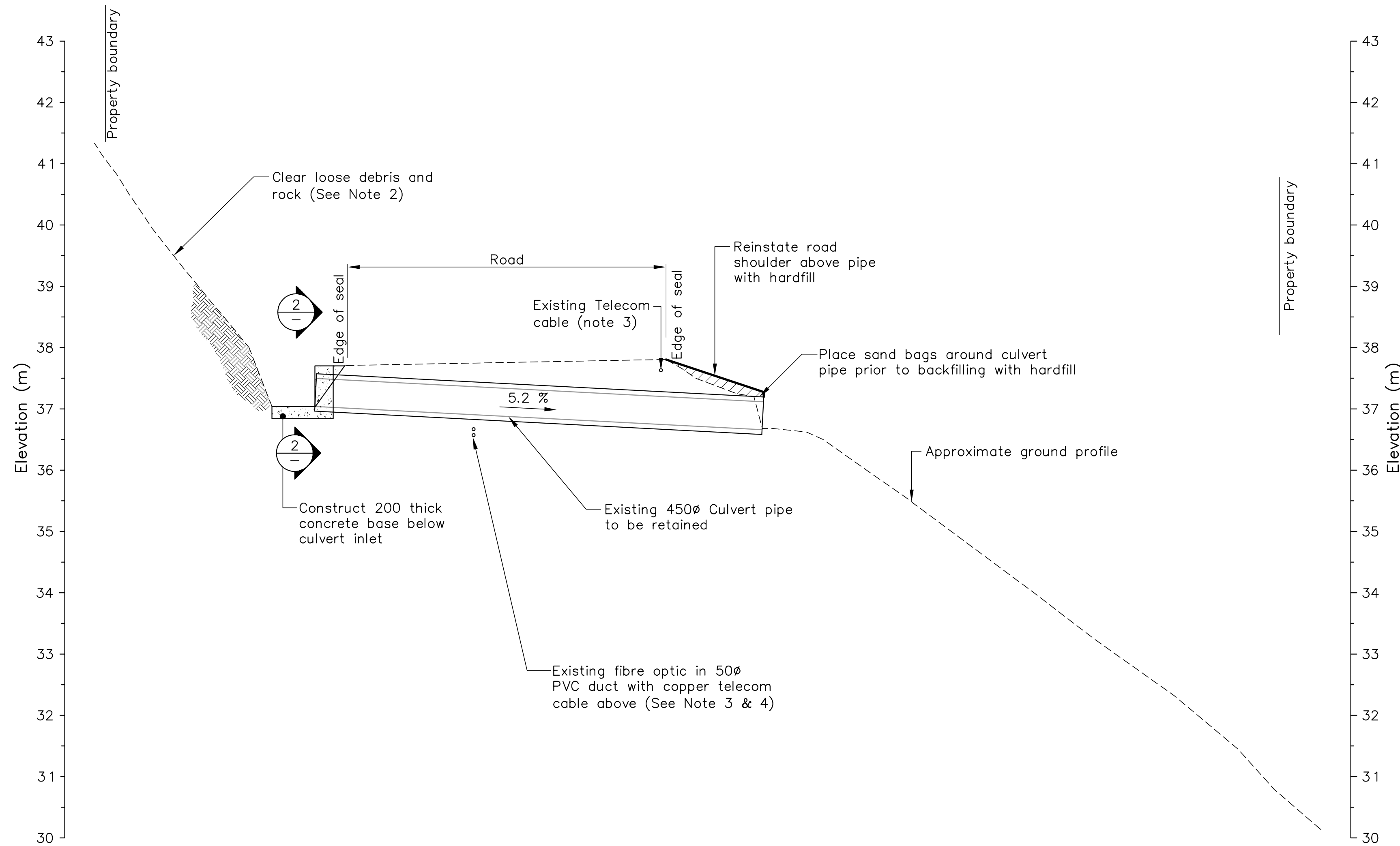

SECTION 1
SCALE 1:50

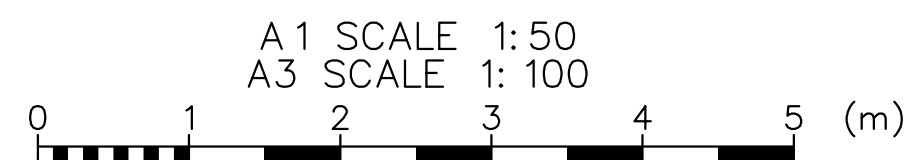

NOTE CONTINUED

4. Prior to commencing any excavation work the Contractor shall provide a method statement detailing their proposed method of construction to ensure the fibre optic cable is to be protected at all times. The method statement is to be approved by the Engineer and Transfield prior to commencement of work on the site.

NOTES :

- All dimensions are in millimetres unless noted otherwise.
- Contractor to confirm with Engineer the extent of bank trimming works prior to commencement.
- Services and service locations shown on this plan are indicative only. Other services may be present but not shown on this plan. The Contractor shall be responsible for notifying, locating, protecting and relocating all services on the site.

REFERENCE :

 Nelson City Council te kaunihera o whakatū NETWORK SERVICES DEPARTMENT	APPROVED EXECUTIVE MANAGER NETWORK SERVICES
	DATE . 15/4/2013
NCC Plan No. 19-0076	

DRAWING STATUS: TENDER ISSUE

DESIGNED :	NML	Oct. 12
DRAWN :	JATG	Oct. 12
DESIGN CHECKED :		
DRAFTING CHECKED :		
CADFILE :	\\870982.1016-20.dwg	
APPROVED :	NOT FOR CONSTRUCTION	
This drawing is not to be used for construction purposes unless signed as approved		
REVISION DESCRIPTION	BY	DATE
1 Consultation Issue	MPD	Nov. 12

Tonkin & Taylor
Environmental and Engineering Consultants

43 Halifax St, Nelson
Tel. (03) 546 6339 Fax. (03) 546 7619
www.tonkin.co.nz

CLIENT, PROJECT	NELSON CITY COUNCIL CABLE BAY ROAD REMEDIATION	
TITLE	CULVERT UPGRADE DESIGN – SITE 16 Sections	
SCALES (AT A1 SIZE)	DWG. No.	REV.
AS SHOWN	870982.1016-20	A