

Which of the following INTERESTS YOU?

(Tick as many as you like)

- Youth Events
- Community Projects
- Learning about the Nelson City Council
- Recycling
- Environmental issues
- Fundraising
- Publicity/advertising
- Surveys
- Art/craft

WHY do you want to be on the NYC?

If you need to add more please write it on a separate sheet and attach it to this application form.

If you do not get on the NYC would you like to receive further info on how you can be involved in NYC activities/projects throughout the year?

- Yes No

Past Youth Council stuff

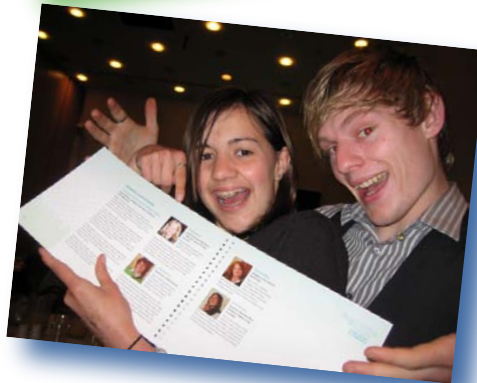

Application Form 2010



WHO is the Nelson Youth Council?

The Nelson Youth Council (NYC) is a team of diverse young people aged 14-25, from varying backgrounds



and ethnic origins. They share a desire to make a difference for the youth of Nelson and our city.

WHAT does NYC do?

- NYC aims to encourage youth to get involved in community affairs and events.
- They meet monthly to discuss youth issues, work on youth projects, gain valuable skills and learn a bit



about local government while they are at it.

- They contribute to Nelson City Council's decision-making by providing a youth perspective.

HOW do you get involved?

In November of each year selections are made of up to twenty young people to be on the NYC. You can apply to be on NYC by filling in this application form and dropping it in or posting it to Rach Large, Nelson City Council, PO Box 645, Nelson by 4pm Friday 6 November.

WHAT commitment will you be making?

You must be:

- Able to attend monthly meetings held from 1pm-3pm on differing days throughout the week (Monday-Friday) as well as working group meetings as required
- Able to attend 80% of meetings
- Proactive and positive
- An active member willing to share the workload



Application Form

Name: _____

Address: _____

Home Ph: _____

Mobile: _____

Email: _____

Ethnicity: _____

Iwi (if applicable): _____

Gender: _____

Age: _____

Date of Birth: _____

In February 2010 you will be in: (please include name of organisation)

School: _____

Training: _____

Employment: _____

Can you attend monthly meetings from 1-3pm?

Yes

No

Do you have regular access to email and cellphone?

Yes

No