

The map is approximate only and must not be used to determine the location or size of items shown, or to identify legal boundaries. To the extent permitted by law, the Nelson City Council, its employees, agents and contractors will not be liable for any costs, damages or loss suffered as a result of the data or plan, and no warranty of any kind is given as to the accuracy or completeness of the information represented by the GIS data. This publication is copyright reserved by Nelson City Council. Cadastral information derived from the CRS. CROWN COPYRIGHT RESERVED. J.T. Original map size A4.

Waters within the Nelson Region

Map 1

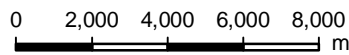

Scale 1:200,000



■ Portage Limit Line
 ■ Harbour Limit Line
 Nelson City Boundary

May 2010

Legend

Proposed Nelson Harbour Primary Use Areas

- 5 Knots Maximum
- Exclusion Zone 50m From Occupied Berths
- No Wake Zone
- Rowing, Waka and Kayaks
- Swing Mooring and Transient Anchorage and Skiers
- Transit Lane (100m Wide)
- Total Exclusion Zone
- MaitaiRiverMouth



Nelson Harbour Activity Areas

Map 2

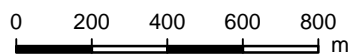

Scale 1:20,000



May 2010

The map is approximate only and must not be used to determine the location or size of items shown, or to identify legal boundaries. To the extent permitted by law, the Nelson City Council, its employees, agents and contractors will not be liable for any omissions, damages or loss suffered as a result of the data or plan, and no warranty of any kind is given as to the accuracy or completeness of the information represented by the GIS data. This publication is copyright reserved by Nelson City Council. Cadastral information derived from the CRS. CROWN COPYRIGHT RESERVED. I.T. Original map size A4.

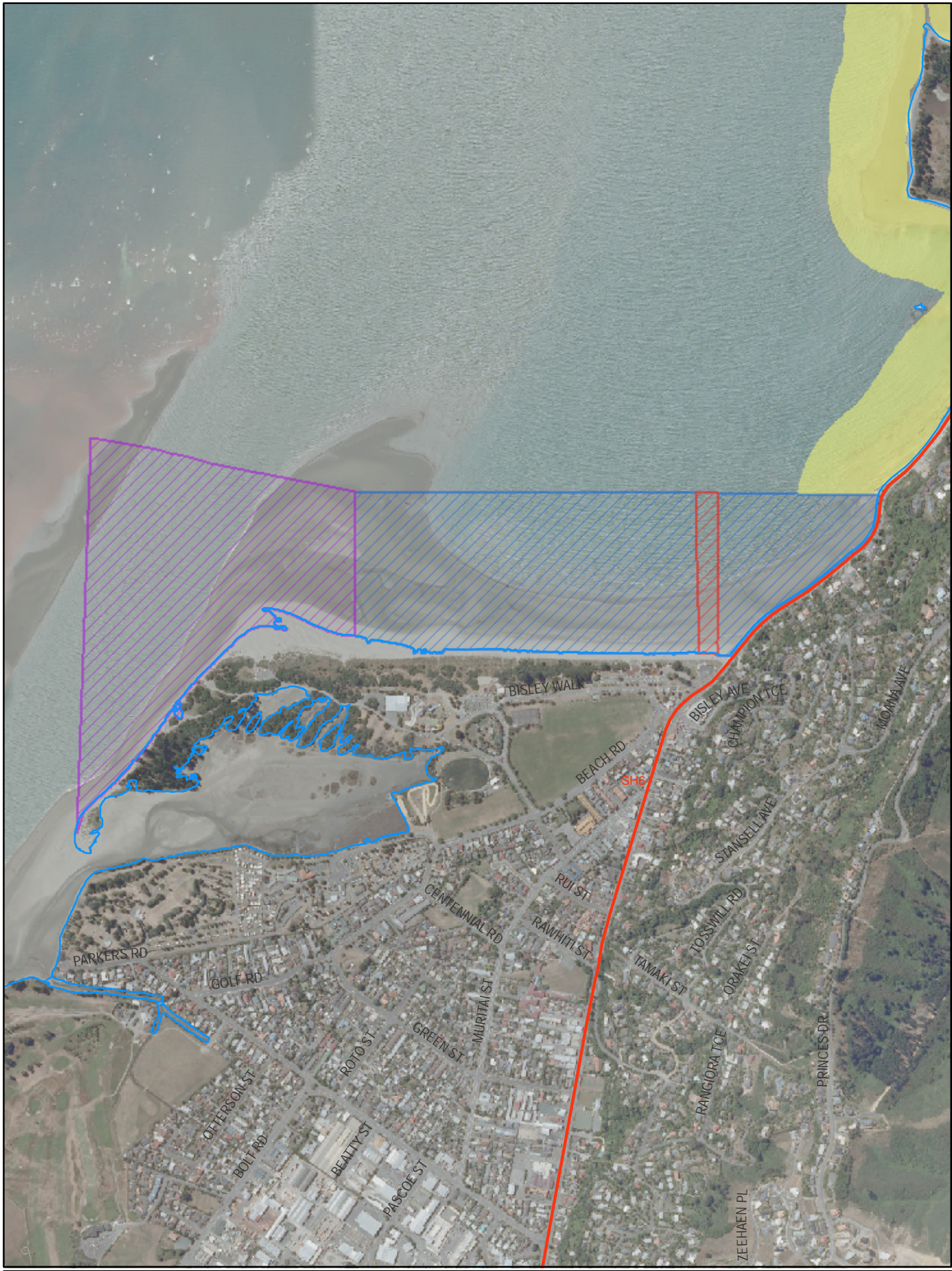

The map is approximate only and must not be used to determine the location or size of items shown, or to identify legal boundaries. To the extent permitted by law, the Nelson City Council, its employees, agents and contractors will not be liable for any costs, damages or loss suffered as a result of the data or plan, and no warranty of any kind is given as to the accuracy or completeness of the information represented by the GIS data. This publication is copyright reserved by Nelson City Council. Cadastral information derived from the CRS. CROWN COPYRIGHT RESERVED. JT. Original map size A4.

Tahunanui Beach Recreation Areas

Map 4

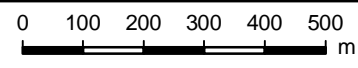

Scale 1:12,500



- Access Lane for Non-motorised Small Craft
- Area Reserved for Swimmers and Body Boarders
- Kite Boarding Access Lane
- 5 Knot Maximum Zone

May 2010



The map is approximate only and must not be used to determine the location or size of items shown, or to identify legal boundaries. To the extent permitted by law, the Nelson City Council, its employees, agents and contractors will not be liable for any costs, damages or loss suffered as a result of the data or plan, and no warranty of any kind is given as to the accuracy or completeness of the information represented by the GIS data. This publication is copyright reserved by Nelson City Council. Cadastral information derived from the CRS. CROWN COPYRIGHT RESERVED. JT. Original map size A4.

Monaco Activity Areas

Map 5



Scale 1:10,000

 Monaco Ski Area



May 2010