

SH6

# Plan Change 17 - Enner Glynn and Upper Brook Valley Structure Plan

## Map 1 - Proposed NRMP Overlays



Scale 1:15,000



Issued  
19 July 2010

Legend	
.....	Structure Plan Boundary
-----	Plan Change 13
▨	Designation Areas
▨	NRMP Riparian Overlay
▨	220KV ETL
▨	110KV ETL
▨	66KV ETL
▨	33KV ETL
🌳	Heritage or Landscape Tree
🌋	Fault Hazard Overlay
▨	Land Management Overlay
▨	Heritage or Landscape Woodland
▨	Services Overlay

NOTE:  
Information shown outside of Plan Change 17 Structure Plan boundaries are for information purposes only.

The map is approximate only and must not be used to determine the location or size of items shown, or to identify legal boundaries. To the extent permitted by law, the Nelson City Council, its employees, agents and contractors will not be liable for any costs, damages or loss suffered as a result of the data or plan, and no warranty of any kind is given as to the accuracy or completeness of the information represented by the GIS data. This publication is copyright reserved by Nelson City Council. Cadastral information derived from the CRS. CROWN COPYRIGHT RESERVED. IJT. Original map size A3.

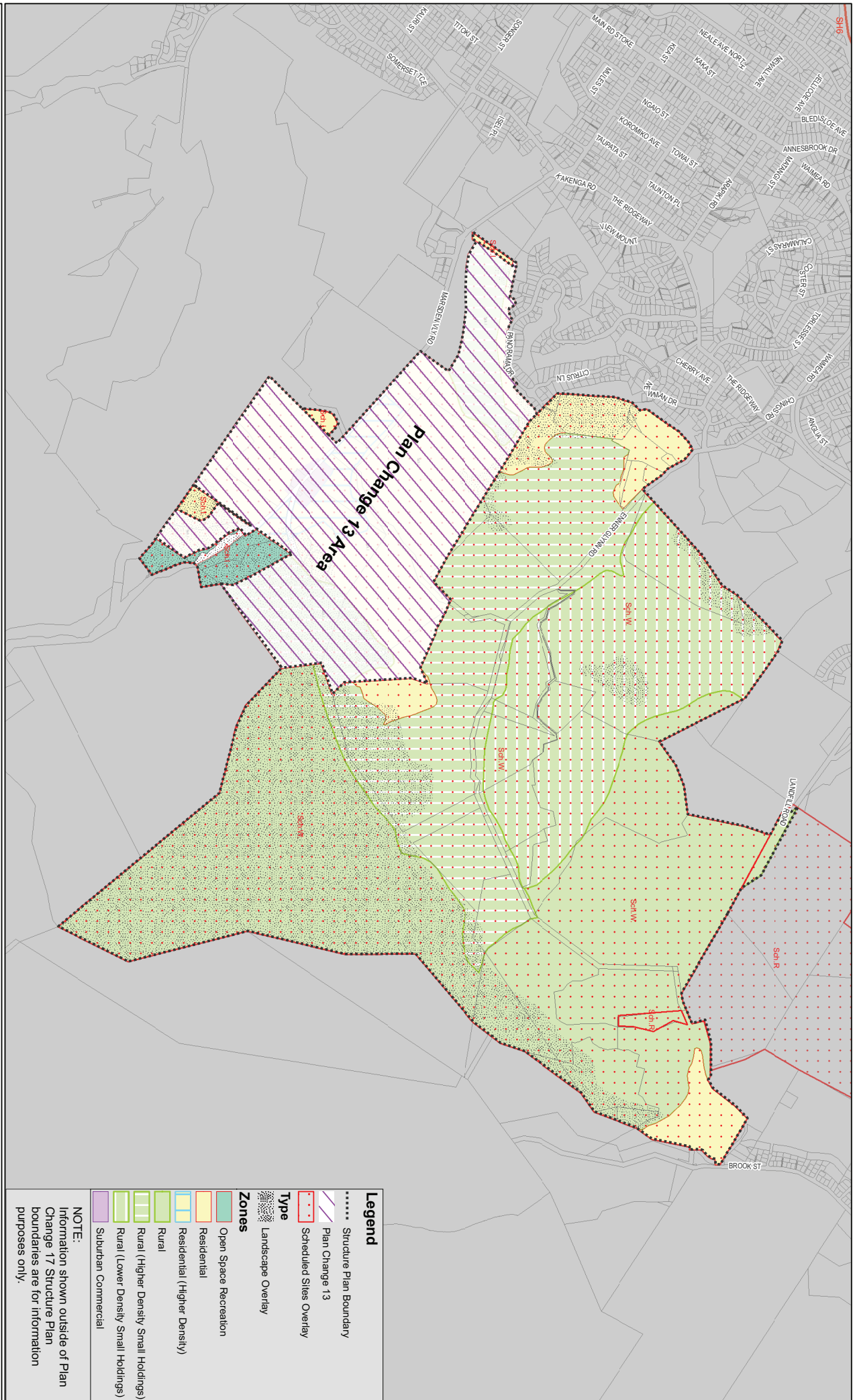

# Plan Change 17 - Enner Glynn and Upper Brook Valley Structure Plan

## Map 2 - Proposed NRMP Zoning

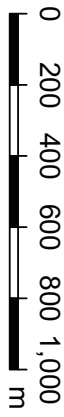

Scale 1:15,000



Issued 19 July 2010

Legend	
.....	Structure Plan Boundary
-----	Plan Change 13
.....	Scheduled Sites Overlay
Type	
.....	Landscape Overlay
Zones	
.....	Open Space Recreation
.....	Residential
.....	Residential (Higher Density)
.....	Rural
.....	Rural (Higher Density Small Holdings)
.....	Rural (Lower Density Small Holdings)
.....	Suburban Commercial

NOTE:  
Information shown outside of Plan Change 17 Structure Plan boundaries are for information purposes only.

The map is approximate only and must not be used to determine the location or size of items shown, or to identify legal boundaries. To the extent permitted by law, the Nelson City Council, its employees, agents and contractors will not be liable for any costs, damages or loss suffered as a result of the data or plan, and no warranty of any kind is given as to the accuracy or completeness of the information represented by the GIS data. This publication is copyright reserved by Nelson City Council. Cadastral information derived from the CRS. CROWN COPYRIGHT RESERVED. IJT. Original map size A3.

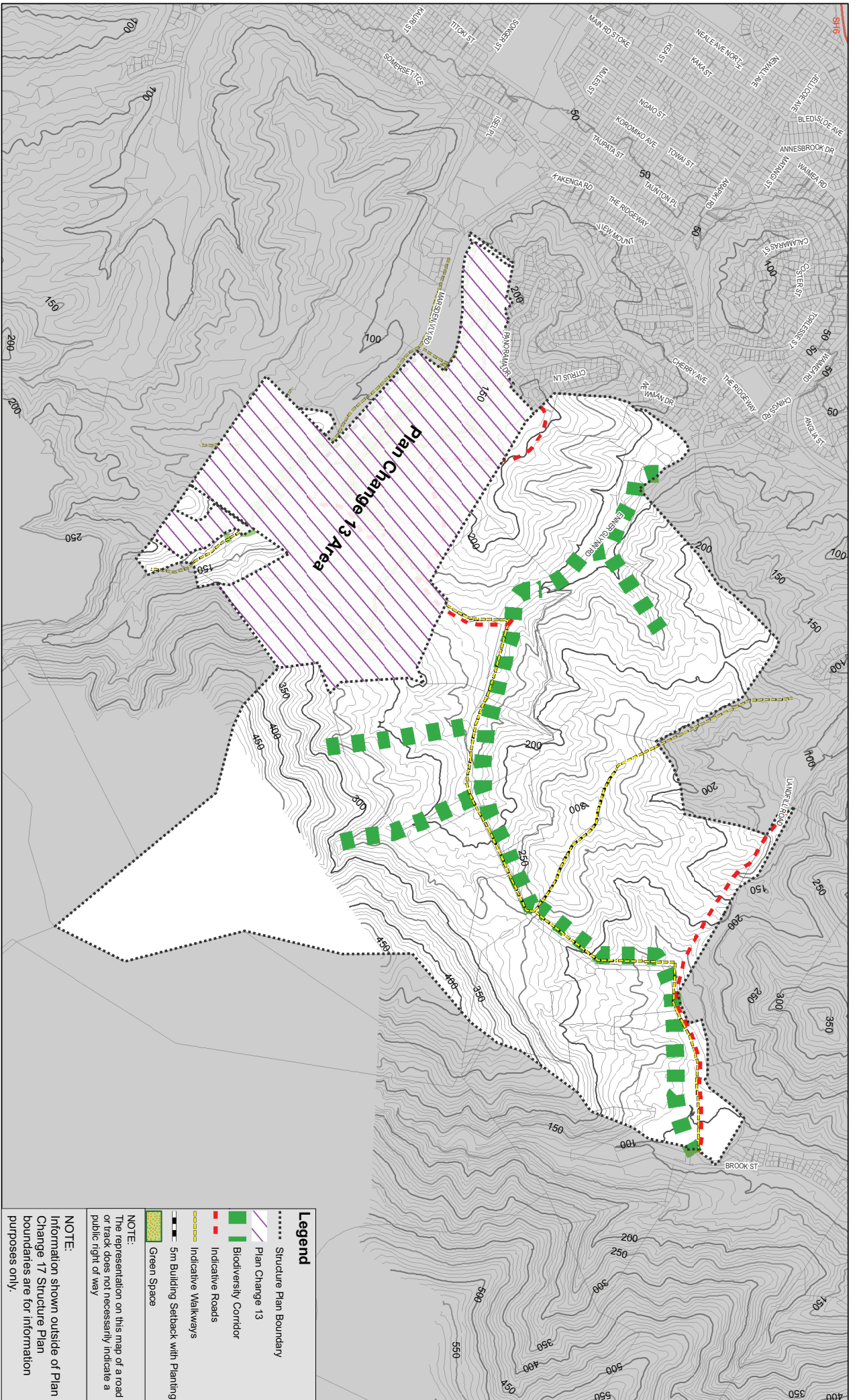

# Plan Change 17 - Enner Glynn and Upper Brook Valley Structure Plan

## Map 3 - Proposed Structure Plan

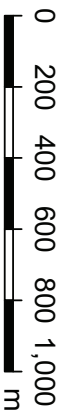

Scale 1:15,000



Issued  
19 July 2010

Legend	
.....	Structure Plan Boundary
.....	Plan Change 13
.....	Biodiversity Corridor
.....	Indicative Roads
.....	Indicative Walkways
.....	5m Building Setback with Planting
.....	Green Space

NOTE:  
The representation on this map of a road or track does not necessarily indicate a public right of way

NOTE:  
Information shown outside of Plan Change 17 Structure Plan boundaries are for information purposes only.

The map is approximate only and must not be used to determine the location or size of items shown, or to identify legal boundaries. To the extent permitted by law, the Nelson City Council, its employees, agents and contractors will not be liable for any costs, damages or loss suffered as a result of the data or plan, and no warranty of any kind is given as to the accuracy or completeness of the information represented by the GIS data. This publication is copyright reserved by Nelson City Council. Cadastral information derived from the CRS. CROWN COPYRIGHT RESERVED. IJT. Original map size A3.