

APPLICANT'S COPY

BC Number.....

Project.....

Name & Project Address.....



NELSON CITY COUNCIL

**BUILDING CONSENT PROCESSING SHEET
CLADDING EVALUATION (BAM 101)**

Building Elements		Items To Be Checked			Comments Including Means of Verifying, Endorsements, Conditions & Requirements
			Checked	Not Applicable	
Site	Zone identification	Wind Zone			
		Earthquake Zone			
		Snow Zone			
		Corrosion Zone			
		Risk Score from E2			
Building Factors	Cladding	Suitability for Risk			
		Number of Storeys			
		Construction of Decks			
		Building complexity			
Acceptable Solution	Code Compliance	Check design against the solution			
		Cavity required			
		Fixing information			
		Weathertightness details			
		jointing of materials			
		Sealant Identification			
Alternative solutions	Assess for Code Compliance B2 & E2	Is it a complete system or collection of components			
		Is the system named and clearly identified			
		Appraisals			
		Test Results			
		In Service History & Performance			
		Installation methods and personnel			
		Cavity required			
		Fixing information			
		Weathertightness details			
		Sealant Identification			
		Control Joints			

Building Elements		Items To Be Checked	Checked	Not Applicable	Comments Including Means of Verifying, Endorsements, Conditions & Requirements
General Items	Cavities	Cavity Drainage			
		Vermin proofing			
		Cavity construction			
		Cavity Materials			
	Underlay / Building Wrap	Building Wrap			
		Wind Barrier / Rigid Underlay			
	Windows and Penetrations	Air seals around windows			
	Flashings	Head Flashing Details			
		Jamb Flashings			
		Sill Flashings			
		Parapet flashings			
		Roof flashings			
		Deck flashings			
	Clearances	Ground Level to cladding			
	High Risk Details	Roof Penetrations			
		Wall Penetrations			
		Parapets			
		Wall to Roof Junctions			
		Flat Decks			
			Value Check		

Signed:	Dated:
---------	--------

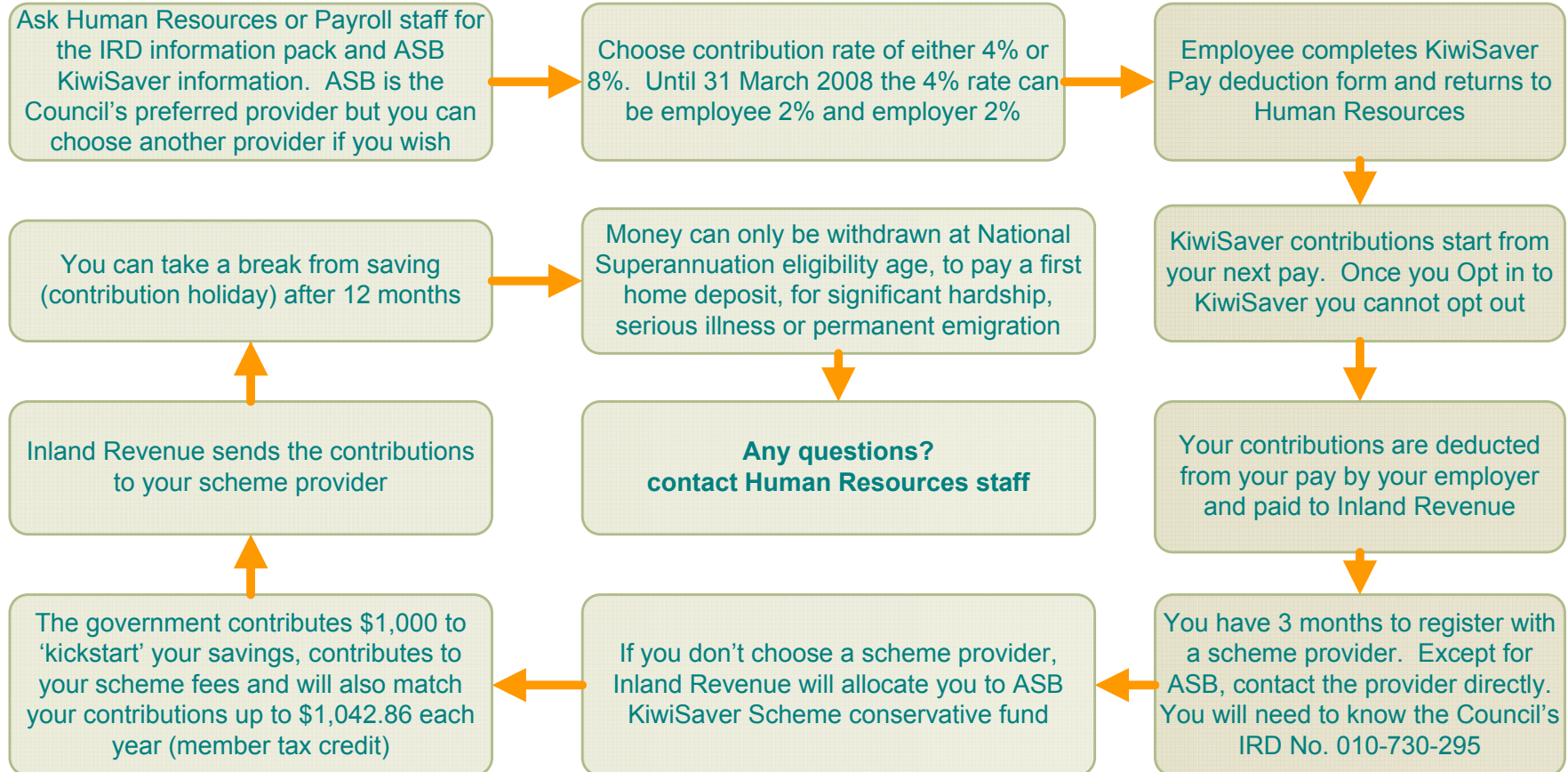

This diagram provides an overview. For more details go to www.kiwisaver.govt.nz

**KiwiSaver is a voluntary work-based savings scheme starting 1 July 2007.
Financial advice should be sought from a professional advisor.**